

ELEVATION

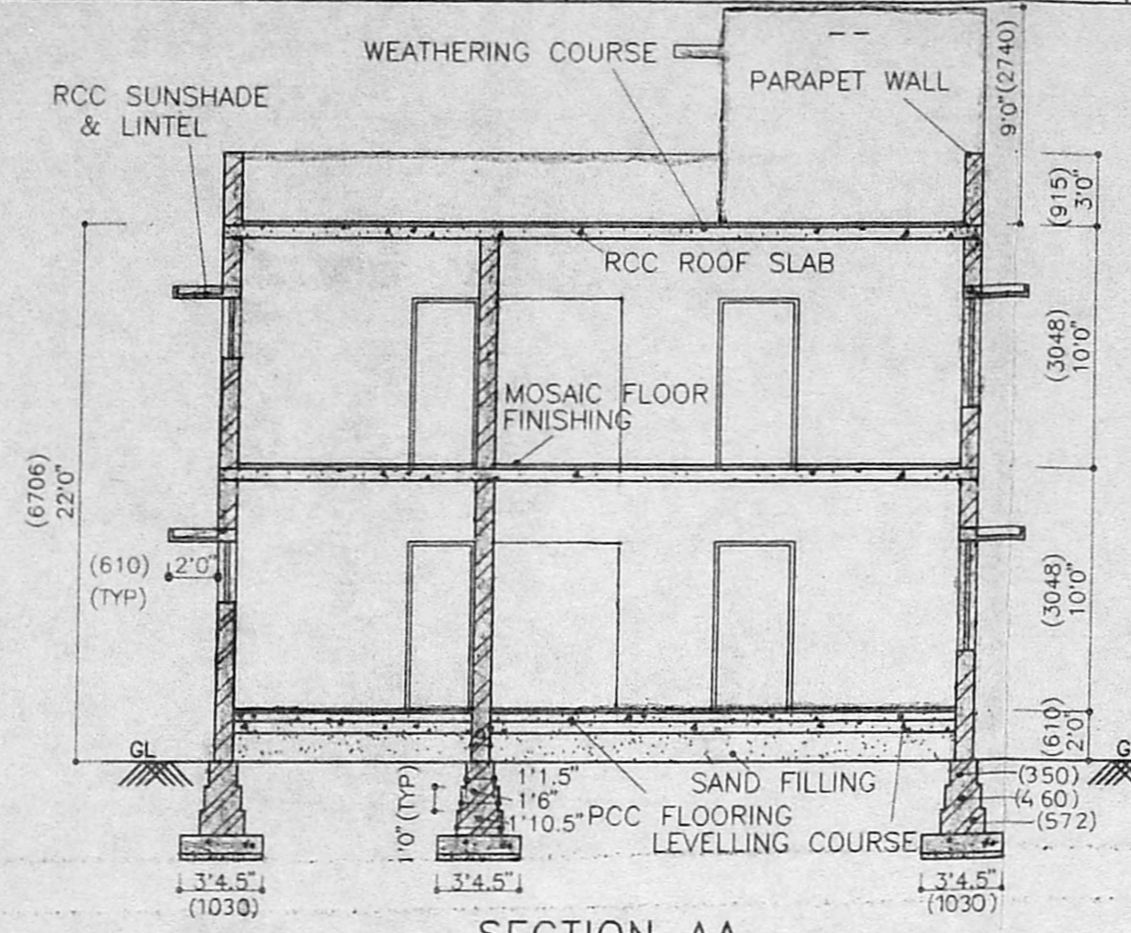

SECTION AA

A/20530/4/6/96
APPROVED
 SUBJECT TO THE CONDITIONS IN THIS OFFICE LETTER.
 No. A/19039/96 D.O. 8-9-96
 FOR MEMBER SECRETARY
 MADRAS METROPOLITAN
 DEVELOPMENT AUTHORITY
 MADRAS-600 008.

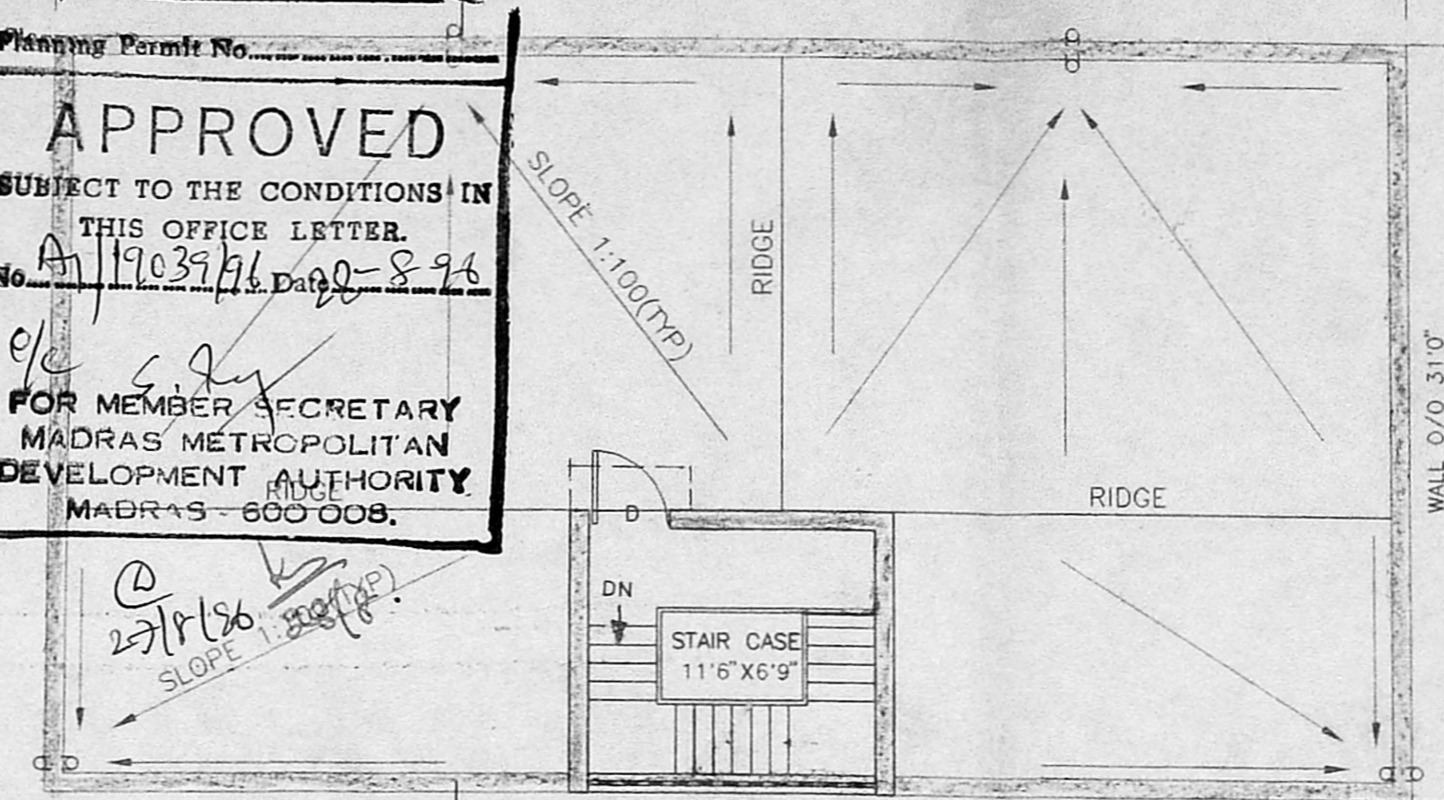

TERRACE PLAN

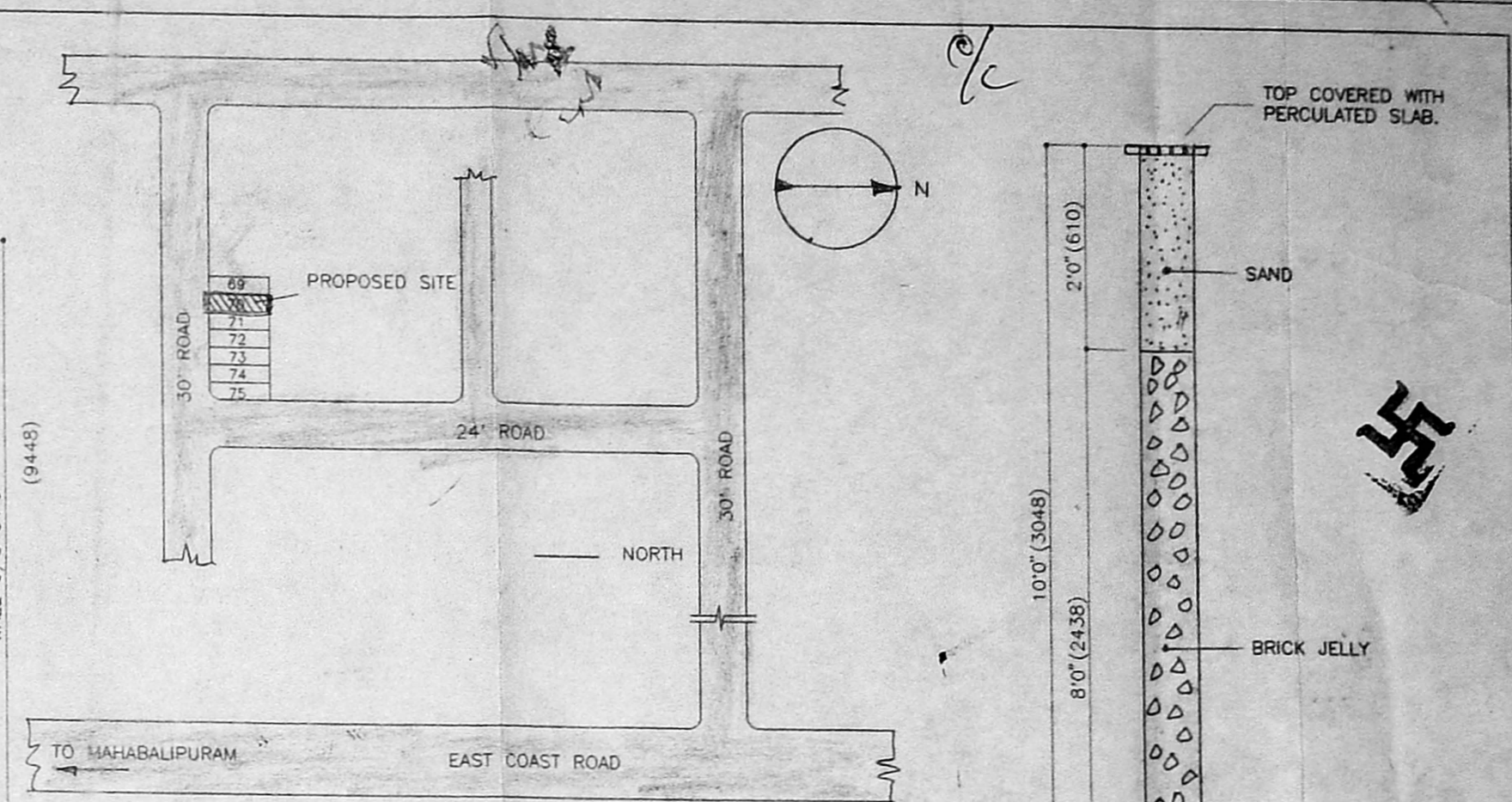

KEY PLAN
(NOT SCALE)

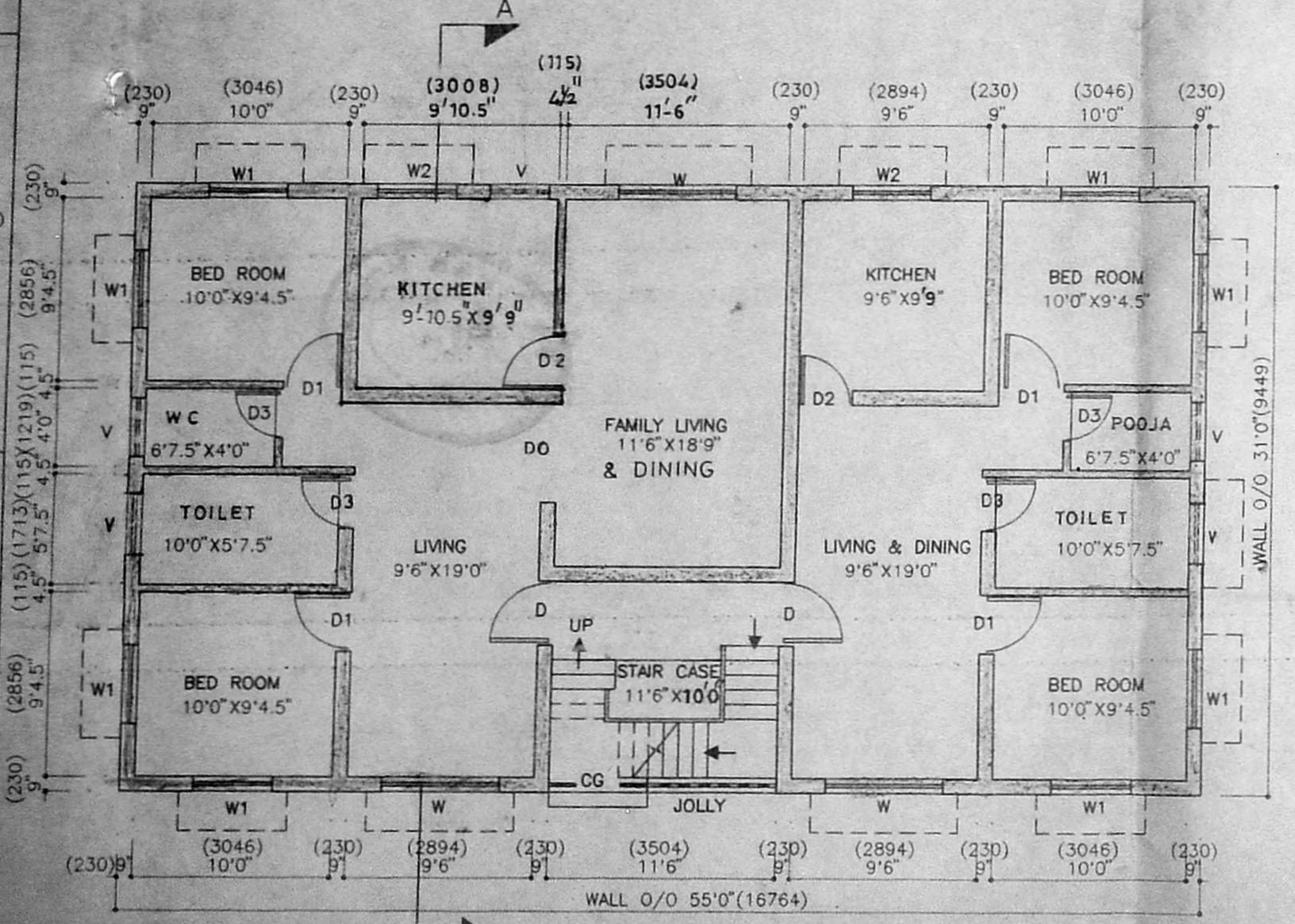

GROUND FLOOR PLAN

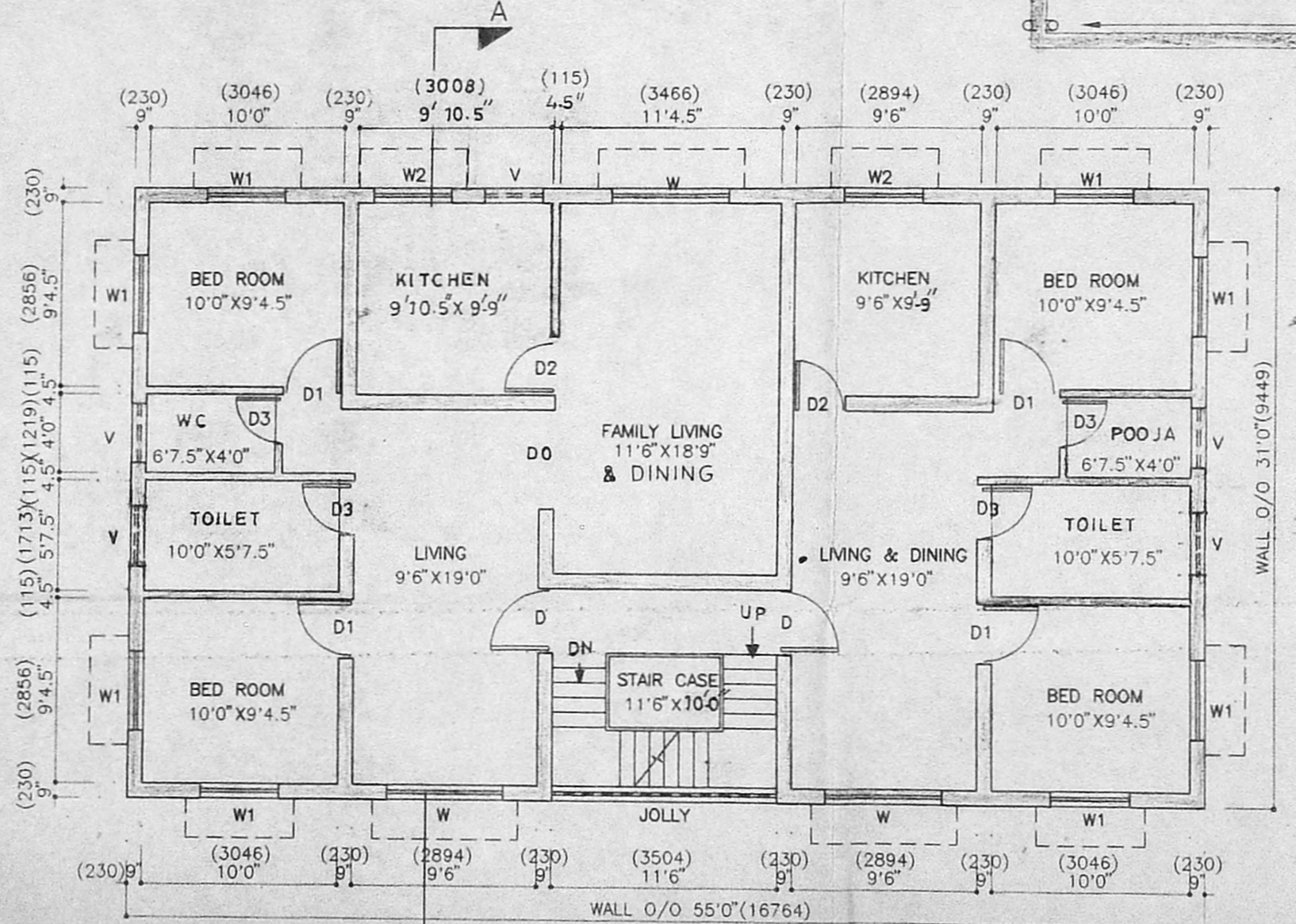

FIRST FLOOR PLAN

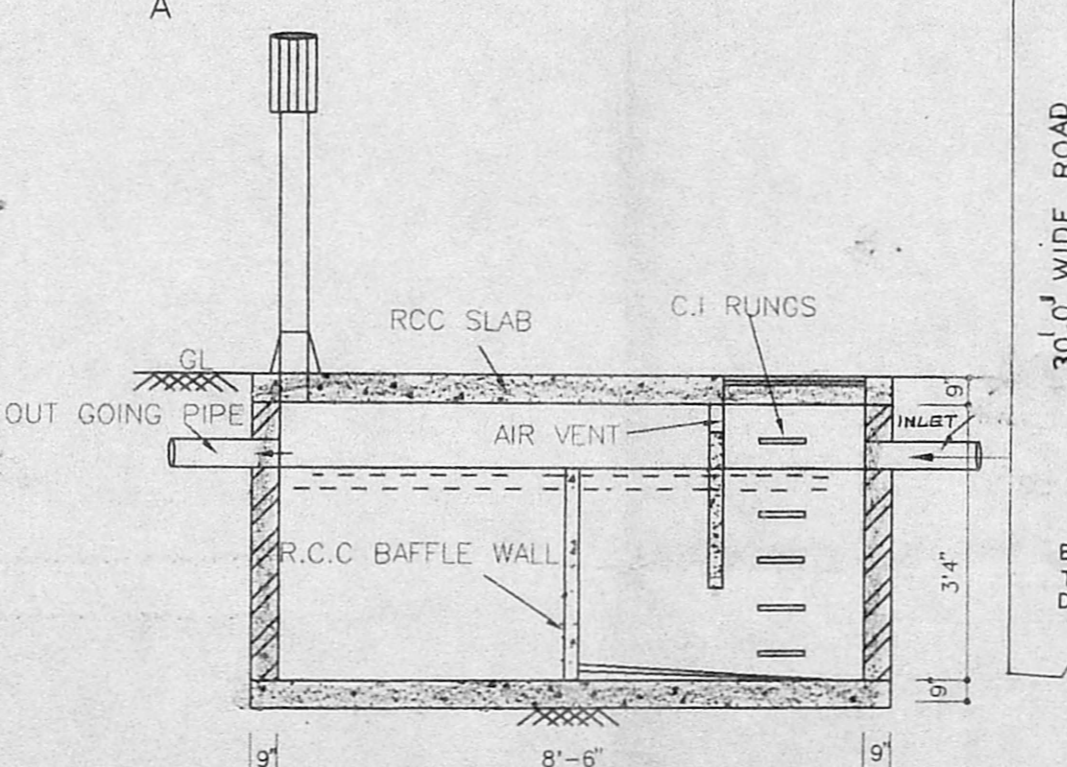

SECTION MM

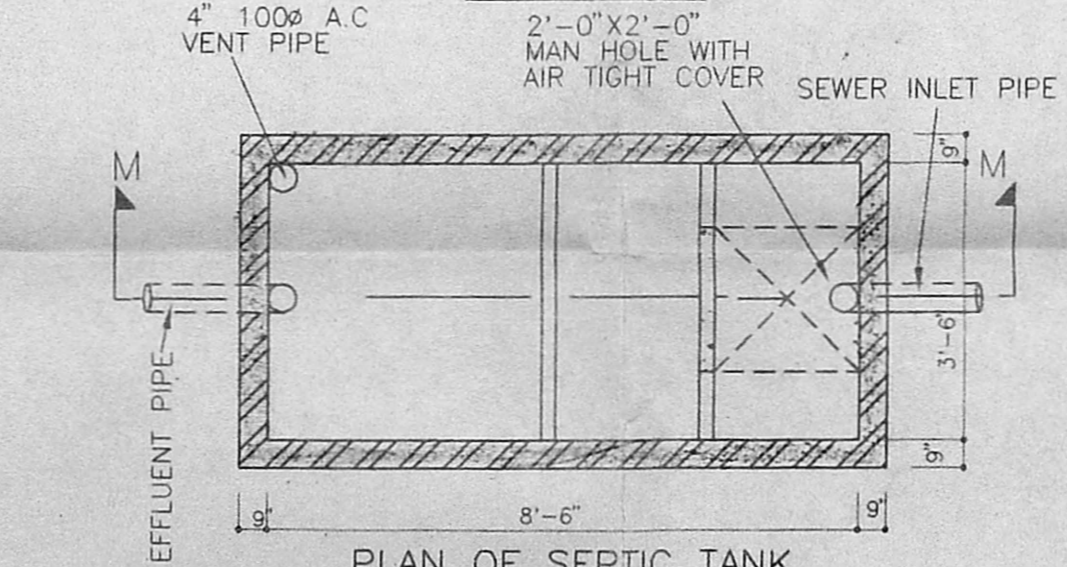

PLAN OF SEPTIC TANK

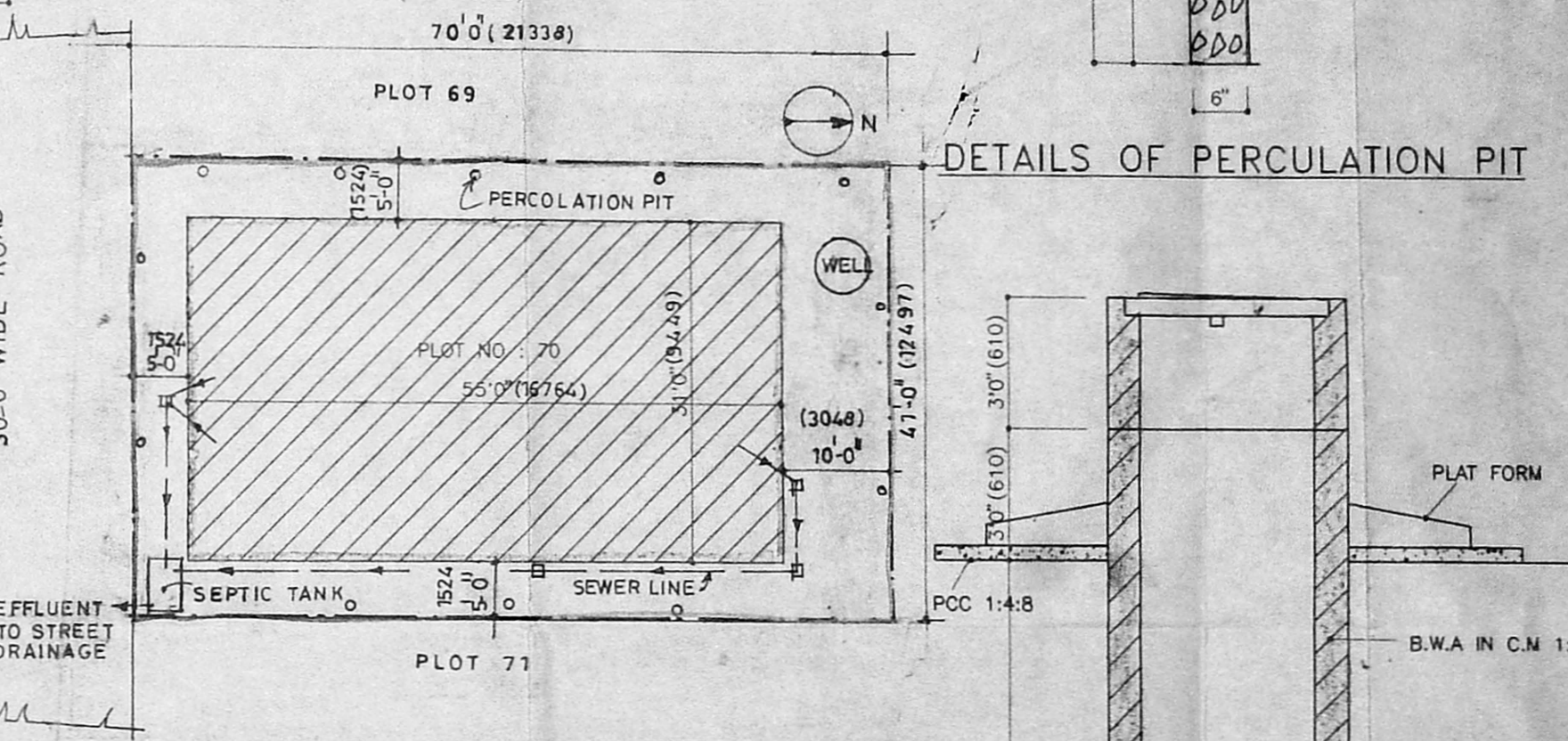

SITE PLAN

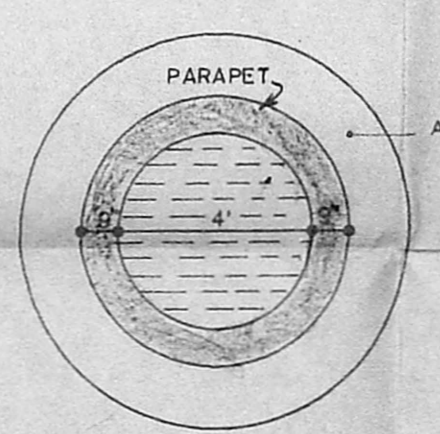

WELL PLAN

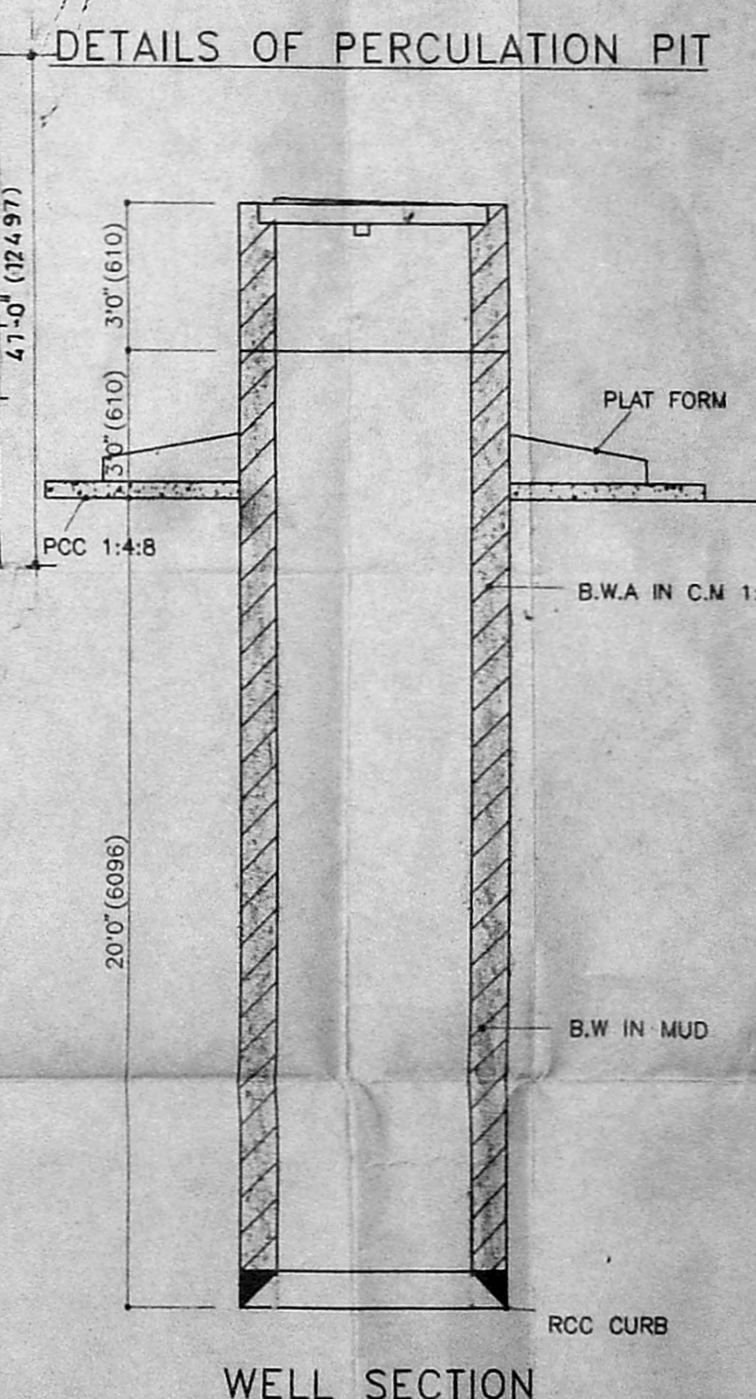

WELL SECTION

- NOTES:-
1. LEVELLING COURSE, LEAN CONCRETE IN MIX 1:4:8
 2. ALL RCC WORKS ARE IN 1:2:4 MIX.
 3. ALL BRICK WORKS ARE IN CM 1:5.
 4. FLOOR FINISHING WITH MOSAIC TILES.
 5. PLASTERING WITH CM 1:4 OUTSIDE, 1:3 INSIDE, CEILINGS 1:2.
 6. WOOD WORK WITH SEASONED COUNTRY WOOD.
 7. WEATHERING COURSE WITH PRESSED CLAY TILES OVER B.J.C. 1:1.5:3.
 8. RAIN WATER PIPES ARE AC PIPES 4" DIA (100).

- COLOUR SCHEME
1. PLOT BOUNDARY SHOWN THUS
 2. PROPOSED CONSTRUCTION SHOWN THUS
 3. EXISTING BUILDING SHOWN THUS
 4. ROADS SHOWN THUS

JOINERIES:

| MARK | DESCRIPTION | FOOT INCH | M.M |
|------|--|---------------|-------------|
| CG | COLLAPSIBLE GATE | 5'-0" X 7'-0" | 1524 X 2134 |
| D | WOODEN FRAMED PLYWOOD PANELLED DOOR | 3'-3" X 7'-0" | 991 X 2134 |
| D1 | WOODEN FRAMED PLYWOOD PANELLED DOOR | 3'-0" X 7'-0" | 915 X 2134 |
| D2 | WOODEN FRAMED PLYWOOD PANELLED DOOR | 2'-9" X 7'-0" | 840 X 2134 |
| D3 | WOODEN FRAMED PLYWOOD PANELLED DOOR | 2'-6" X 7'-0" | 760 X 2134 |
| W | WOODEN WINDOWS GLASSED | 6'-0" X 4'-6" | 1829 X 1371 |
| W1 | WOODEN WINDOWS GLASSED | 4'-0" X 4'-6" | 1219 X 1371 |
| W2 | WOODEN WINDOWS GLASSED | 4'-0" X 2'-6" | 1219 X 760 |
| V | WOODEN FRAMED GLASS LOUVRED VENTILATOR | 3'-0" X 2'-0" | 915 X 610 |
| DO | DOOR OPENING | 5'-0" X 7'-0" | 1524 X 2134 |

AREAS

| | Sq.Ft | Sq.M |
|---------------------------|-------|--------|
| PLOT AREA - | 2870 | 266.72 |
| GROUND FLOOR PLINTH AREA- | 1705 | 158.46 |
| FIRST FLOOR PLINTH AREA- | 1705 | 158.46 |
| TOTAL BUILT UP AREA | 3410 | 316.92 |
| PLOT COVERAGE = 59.4% | | |
| FSI = 1.18 | | |

LICENCED SURVEYOR
 OWNER
 S. KRISHNAN,
 LICENSED SURVEYOR (CLASS - I)
 CORPORATION OF MADRAS
 ALANDUR MUNICIPALITY
 ULLAGARAM PUZHUTHIVAKK
 TOWN PANCHAYAT, MADIPATI

PLAN SHOWING THE PROPOSED CONSTRUCTION
 AT PLOT No. 70, KANDASWAMY NAGAR
 S.NO.117/16,
 IN NO. 142, PALAVAKKAM VILLAGE, SAIDAPET TK,
 CHENGAI - M.G.R-DISTRICT.
 (D.T.P AS L.P.DM/D.T.P No.125/1974)

| DRAWN | SCALE |
|-------------|----------------------|
| B.mohan | 1" = 8'-0" |
| CHECKED | DATE |
| ser | 30/07/96 |
| APPROVED | REVISION |
| | |
| PASSED | SHEET No. |
| | HEC/C/0796/9999/1118 |
| DRAWING No. | REVISION |
| | |